FOOD WORLD
WE RESERVE THE RIGHT TO LIMIT QUANTITIES.

65 YEARS Anniversary Celebration

Mixed Fryer Parts Holly Farms Grade A Save 15¢ Lb. Lb. 45¢

Fresh Ground Beef 5 Lb. Pkg. or More (Less than 5 Lb. Pkg. 1.39 Lb.) Save 40¢ Lb. Lb. 99¢

Free! One 8 Oz. Roll **Jesse Jones Chili** with the purchase of One 12 Oz. Pkg. **Jesse Jones Franks at 1.49** That's a 2.44 value **Save 95¢**

Free! One 6 Oz. Pkg. **Valleydale Sliced Bologna** with the purchase of One Pound Pkg. **Valleydale Sliced Bologna at $1.89** That's a 2.78 value **Save 89¢**

Ruth Salads 10¢ Off All Varieties

From our Deli-Kitchen
Bar-B-Q Chicken Hot, Whole Lb $1.49
Cooked Ham Store Sliced, Old Fashioned Lb $2.99
Roast Round of Beef, Store Sliced Lb $3.99
Potato Salad Fresh Made Lb 99¢
Baked Beans From Our Deli Ovens Lb 99¢
Swiss Cheese Store Sliced Lb $3.79
Hoop Cheese Old Fashioned Wisconsin Lb $2.49
Hot Dogs with All the Trimmings 4 for $1.00
Aunt Sarah Jane's Hot Southern Fried Chicken 12 Pc. Family Pack 3 Pcs. Breast, 3 Thighs, 3 Drumsticks, 3 Wings $6.99
Hot Carry-Out Meal Salisbury Steak with Gravy Choice of 2 Vegs., Roll 2.29
Banana Pudding Home Made Lb $1.39

Free! One Pound Southern-Style Potato Salad!! WITH THE PURCHASE OF ONE POUND DELI COLE SLAW OR MACARONI SALAD AT REGULAR PRICE.

Rib Eyes Whole, U.S.D.A. Choice Lip On — Cut Free Save 70¢ Lb. Lb. 3.99
Carl Buddig Waffer Thin Meats All Varieties Save 6¢ Pkg. 2 1/2 Oz. Pkg. 49¢
Sliced Bacon Jamestown Save 30¢ Pkg. 12 Oz Pkg. 1.39
Meat Franks Frosty Morn Save 30¢ Pkg. 12 Oz. Pkg. 99¢
Cooked Ham Sliced Extra Lean Save 80¢ Lb. Lb. 2.99
Fun Buddie or Sandwich Buddie, Save 10¢ Pkg. 12 Oz. Pkg. 79¢

Chicken Livers Fresh (5 Lb. 2.39) Lb 49¢
Pure Pork Sausage Jesse Jones, Hot or Mild 12 Oz. Pkg. $1.59
Veal Rib Chops Lean, Tender Lb $3.99
Veal Breast Stewing or Stuffing Lb $1.19
Veal Tongue Roast and Slice for Sandwiches Lb $1.49
Buffet Hams Luters Dutchess, Boneless Fully Cooked Lb $2.69

Prices in this ad good thru Saturday, Aug. 21, 1982

Seafood Catch of the Week!
Whole Flounder Fresh Dressed "Never Frozen" Lb. 1.19
Flounder Fillet Fresh From The Coast Lb. 2.49
H & G Whiting Fresh Frozen 5 Lb. Box Ea. 3.29
Other Varieties of Fresh Fish Available

Veal Liver Store Sliced, Tender Lb $1.89
Stew Beef U.S.D.A. Choice Lean Boneless Lb $1.99
Country Ham Butt Portion, 3 to 5 Lb. Avg. Sliced Lb $1.19
Chicken Breast Holly Farms, For Frying All Sizes Lb $1.29
Salami Beef Bologna, or Spiced 6 Oz. Pkg. Luncheon, Olde Smithfield "No Sugar Low Salt" 89¢

G.E. HUTCHENS Grocery
"Remember When . . ."
. . . 65 Years Old Was Time To Retire, According To Some Folks!"
"Well, Food World is that old this month . . . but Food World's just getting started! You see, it was 65 years ago that Mr. G. E. Hutchens opened his first grocery store in High Point. **Now that single store got to be very popular, and in a while, Mr. Hutchens decided to try something Brand-New: A Self-Service Supermarket . . . the first one in the entire state! . . . Later on that good idea grew into several stores, called "Big Bear" Supermarkets**, and the Big Bears were a familiar sight around North Carolina all the way up to 1970 . . . That's the year "Food World" got its name. Food World was the place to get straight down-the-line discounts and that's something people really liked especially with the kind of quality they were getting. Now, Food World employs more than 2200 people all over North Carolina and Southern Virginia. They're **still** growing, thanks to you, and a good idea Mr. G. F. Hutchens had about 65 years ago . . . The All American Supermarket, Food World!
Stop In and Say "Happy Birthday"! There's A Food World Right Around The Corner!

8 Pk. Pepsi Diet Pepsi, Mt. Dew Dr. Pepper 16 Oz., Plus Deposit 1.19
49 Oz. Tide Detergent 15¢ Off Label Save 20¢ 1.79
Charmin Bath Tissue 4 Roll Pk. Save 10¢ 1.09
Ice Cream Food World Half Gallon Assorted Flavors Save 40¢ 99¢
White Bread Food World 24 oz. Loaf Save 10¢ 39¢
Crackers Sunshine, 16 Oz. Save 6¢ Krispy 59¢

Danish Pastry Shoppe
Onion Rolls! 6 for 99¢
August is Sandwich Month! Try a Ham and Cheese on our Onion Rolls!
Apple Fritters Delicious, Lots of Apples & Cinnamon Ea 35¢
Danish Pastry Fresh Baked, Real Danish Pastry, Tender and Flaky Ea 45¢
Cheese Bread Fantastic Treat, Super Cheesy! Made the Old Fashioned Way Loaf $1.39
Fresh Pies Large 9" Deep Dish, Apple, Chess, Pecan, Egg Custard, Lemon & More As Low As 2.59

Gallon Milk Food World Homogenized 1.89
White Eggs Food World Grade A Large, Dozen 69¢
Cheese Spread Single Wrap American, 12 Oz. Food World Save 20¢ 1.29
Quaker State Motor Oil Deluxe 10W40 Quart 99¢

Produce!!
Other Produce Buys!
Pears California Bartlett Lb. 49¢
Lemons Sunkist Flavorful 6 For 69¢
Nectarines Virginia Mountain Lb. 69¢
Onions Yellow Medium 3 Lbs. 99¢
64 Oz. Kraft Orange Juice Glass Bottle 1.49
California Honeydew Melons 5 ct. Ea. 99¢

Orange Juice Donald Duck 100% Florida 64 Oz. Carton Save 30¢ 99¢
Chef Boy-Ar-Dee Pizza Saus., Ham Pepp., Cheese 11 Oz. Save 10¢ 89¢

Van Camp's Pork & Beans 16 Oz. Can 35¢
Duke's Mayonnaise 32 Oz. Jar Save 20¢ 99¢
Hunt's Ketchup 32 Oz. Jar Save 6¢ 99¢
Gerber Baby Food Strained Food 4 1/2 Oz. Jar Nutritious 17¢
Lipton Tea Bags Family Size 24 Ct. Refreshing 1.29

Homeroom Assignments - Page 9

TIMES-VIRGINIAN
A LIVELY WEEKLY NEWSPAPER AT HISTORIC APPOMATTOX COURT HO[USE]
VOLUME 91-NUMBER 34 | Deadline: 2 p.m. Tuesday | APPOMATTOX, (VA.) - TIMES-VIRGINIAN -- AUGUST 26, 1982

Sewer grant hearing slated

The Town of Appomattox will hold a public hearing Sept. 7 at 10 a.m. in the town office to discuss application for a Community Improvement Small Cities Block Grant to help pay for a new sewer system.

The grant the town is seeking would cover the town's 25 percent share of the cost of the proposed new sewer system. The federal government would pay for the remaining 75 percent, under a separate grant.

The Community Improvement Grant is being sought through the Virginia Department of Housing and Community Development.

Comments may be made prior to the hearing and addressed to Town Manager Bill Britton at P.O. Box 705, Appomattox, Va., 24522.

Britton points out that representatives of the town will be conducting a survey in the next few days, gathering information in an effort to qualify for the state grant.

The questions asked in the survey will be kept in strictest confidence, according to Britton. The surveyors will determine the number of people living in the survey home, the number of people in the home included in tax exemptions, and approximate income levels.

"It is very important that citizens cooperate in this survey,", Britton notes. "It could mean the difference in our getting or not getting the (state) grant. If the town gets the grant, it means that we will not have to borrow $500,000 to cover our portion of the cost of the system," Britton concludes.

Football scrimmage planned

The Appomattox Varsity Raiders football team will scrimmage Amherst Saturday night at 7 p.m. in Bragg Stadium.

There will be a meeting for all parents of varsity football players immediately after the scrimmage, according to Coach Gary Cuccio.

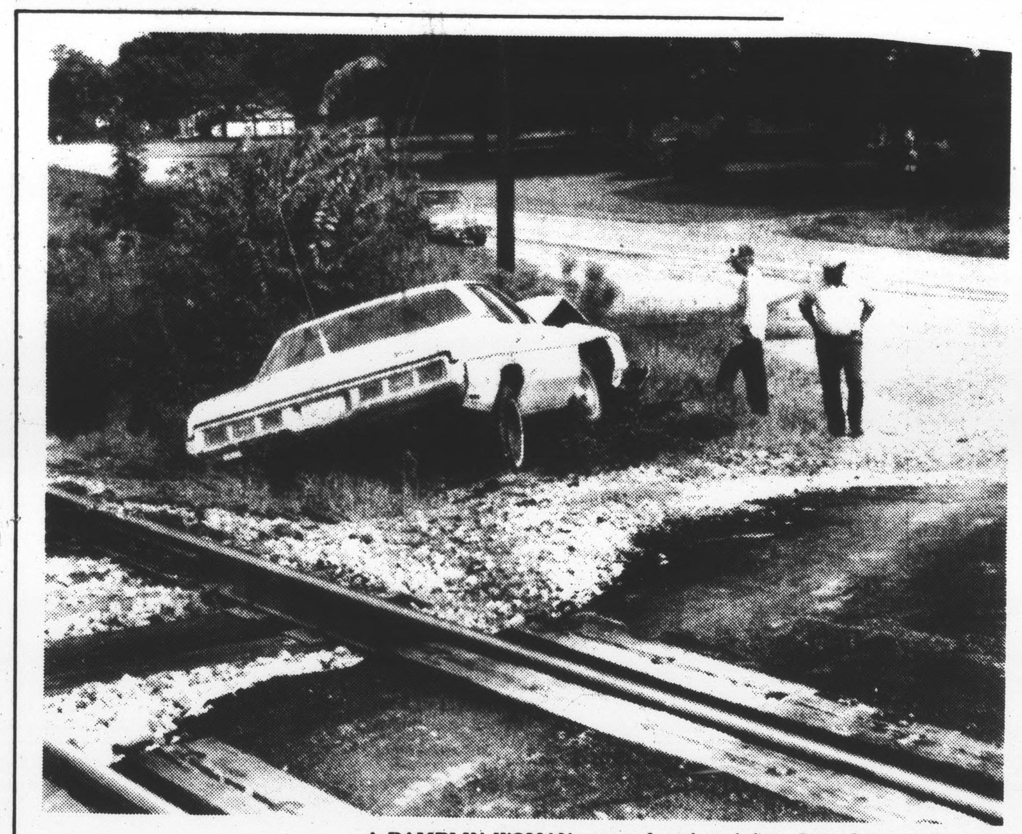

Near Tragedy

A PAMPLIN WOMAN escaped serious injury Saturday morning when the car she was driving was struck by a train at a Pamplin crossing. Heathie Franklin suffered minor bruises and cuts from the accident, which occured about 9:30 a.m. Saturday. The train caught the front of Mrs. Franklin's vehicle as she was crossing the track and spun it around, doing extensive damage to the automobile. (Photo by Bill Sherrod)

Cabl[e] [illegible] comes into compliance

Appomattox Cable Television, Inc., the company holding the franchise for cable television in the town and county of Appomattox, has conformed with requirements outlined in the franchise agreement, according to Town Manager Bill Britton.

Britton said this week that the company, a subsidiary of Nesbe Cable Satellite Communications, has produced a performance bond and certificate of insurance, as per the company's agreement with the local governing bodies.

In addition, Britton said, the company has reduced its monthly rate for the basic cable service to $6.75, as permitted in the franchise agreement.

At last week's meeting of the Appomattox Mayor and Council, Britton pointed out that the company had not yet complied with these requirements, as written in the cablevision franchise.

The company was quick to comply, however, when notified of its failure to meet the franchise requirements.

Britton added that the cable company began connecting customers to the system as of Aug. 20.

MARY HUDSON found herself $5,000 richer this week when she found on Pepsi product tabs all of the words to complete the slogan, "Pepsi's got your taste for life," to win the "Pepsi Gold" contest. Mrs. Hudson said she plans to invest part of the money, give part of it to her church, and use the rest to start savings accounts for her two granddaughters. (Photo by Bill Sherrod)

County couple turns grapes into cash

By James A. Smith

Grapes!! A new money crop in Appomattox County. Howard and Betty Bryan are opening the door to a potentially important cash crop.

Several years ago they acquired a 315 acre farm near Stonewall. The open land was in pasture and hay crops that supported a beef cow-calf herd. With each partner having off-farm jobs and return from beef cattle profits only marginal at best, the question they faced was, "How can we increase farm income without increasing labor costs?"

A lot of reading and thought preceded their decision to invest in a vineyard. Grapes are found on most farms in Appomattox County, but only a few vines for family use.

As late as 1976, there were less than 50 acres of commercial grapes in Virginia, but by 1982 the acreage had jumped to more than 700 acres. The Virginia Department of Agriculture reports that Virginia wine production in 1981 was 100,000 gallons, but there is winery capacity for 250,000 gallons.

The Bryan's made their first planting in April, 1981, putting in two acres of Vidal Blanc, one acre Cayuga, three-quarter acre Verdelet, three-quarter acre Chamborcin and 100 Chardonay plants. The Cayuga and Verdelet are white grapes and considered dual purpose (wine and dessert grapes). The others are grown for wine production.

This spring they added 50 White Reisling and 50 Cabernet Souvigon plants. The White Reisling, Cabernet Souvigon and Chardonay are Vinifera varieties, while the other varieties are French-American hybrids. The latter group has been introduced since World War II and are crosses of the European varieties and American species. The flavor is predominantly vinifera in character.

The grapes are grown on a 3-wire arrangement of high tensil wire. At maturity, Howard says, "We should harvest 5+ tons per acre." The orientation of the rows is important because sunlight affects both quality and disease control.

Current market for hybrid grapes ranges between $500-$700 per ton and the Vinifera's bring $1200 per

[Continued on page 5]

Pamplin water hearing slated

A public hearing will be held Sept. 2 at 7:30 p.m. at Elon Baptist Church to review application for a grant for a Pamplin Town water system.

According to Pamplin Town Clerk Shirley Seamster, the grant being sought is for replacing the current town water system, which is operated by two private individuals.

"We're pursuing a system to replace the existing one," Seamster notes. If the grant application is approved and the funding allocated to Pamplin, the system built would accomodate the existing water customers in Pamplin.

"We're hoping the grant will cover the cost of the well site, the well and possibly a water tank," Seamster notes.

She adds that an extended water system, which would provide for possible industrial expansion, is not in the plans for this grant application.

"If this application goes through all right, and if we get a system to take care of our existing water customers, then later on we'll start thinking about a larger system for possible expansion," Seamster says.

Old Guard Army Drill Team to perform here

The Old Guard Army Drill Team will perform at Appomattox Court House National Historical Park on Saturday, August 28, at 4:00 p.m.

The 3rd United States Inantry (The Old Guard) is the oldest Army regiment on active duty, serving since 1784. Older than the Constitution, the Old Guard today is charged with a dual responsibility in Washington, D. C. It is the Army's official ceremonial unit including guarding the tomb of the Unknown Soldier and it provides security for the nation's capital in times of national emergency and civil disturbance.

Appearing here at Appomattox in conjunction with the visit of the Little Big Horn Associates, a non-profit historical association dedicated to the specific study of the life and times of George Armstrong Custer, the Old Guard will present a 30-minute program of precision marching.

The public is invited to attend.

Give blood Tues.

The Bloodmobile will be visiting Appomattox on Tuesday, August 31 from 12 noon until 6 p.m. at the Memorial United Methodist Church.

Blood is needed! Won't you give a unit of blood so that others may live?

Ladies' Night scheduled

The annual Ladies' Night Steak Cookout is planned for Saturday evening, August 28 beginning at 6 p.m. at the WOW building.

Lions are urged to make plans to attend; bring your lady, a steak knife, fork, spoon and hearty appetites!

Father Darkleaf

By Calvin Robinson

One sign of the nearness of Fall is getting new nursery catalogs, featuring flower bulbs. Got two in the mail this week. But there are other signs. A few seconds at a time, daylight hours shorter. And, daily, football looms in importance. Sweater round-up is a major clothing projct. I see stacks of firewood at many homes. Fill the pantry if you can and if you can't keep canning. If you are going to beat that rug, get at it. Saw a friend planting turnips. Time to check stove pipes and chimneys. Hurry up if your car inspection sticker is an 8. On and on the list of signs of Fall could go, but the top item is the nearness of school opening. Ah yes, teachers and all others connected to schools are busy. The big push is on to get the remodeled Appomattox Middle School ready and I think they will make it. How about the students? They are wise to the fact that they can coax parents into getting them new wearing apparel. Smart merchants cater to the school trade. Get the school buses in shape. How many new teachers? Who will make the cheerleading squad? The band? The turf at Bragg Stadium looks ready. And the shock of trying to get the money together for college. Yes. The big news is Back to School coming up.

* * *

Comment. A Southern town ordered that there be a gun in every home. Another town strengthened its law for no guns. But yet another town got into the act and called for every home to have a gun and a fishing pole. If Appomattox wants in on this, why not ask every home to have a Flag of Truce.

* * *

Enjoyed a visit from friends, Mr. and Mrs. William C. Dudley, of Pamplin. Bill and Margaret! Just back from a trip to The Eastern Shore and brought me copy of Monday's E. S. NEWS. And five of the loveliest pink roses I ever saw. Three pink Peace roses and two Chicago Pinks. There are so many fine things one could and should say about this couple, who have contributed so much to the educational and social life of our area.

* * *

Mr. Louis C. Granato was by to bring me some more books about baseball. And prominent Americans of the past, such as President Truman. The Glory of Their Times by Lawrence S. Ritter, is one of the top stories of early baseball, the likes of Babe Ruth, John McCraw, Lou Gehrig, Smoky Joe Wood, Honus Wagner, Harry Coveleski, Connie Mack, Tye Cobb, Tris Speaker, Three-Fingered Brown, Home Run Baker, Tinker, Evers and Chance, Grover Cleveland Alexander, and countless others. Remarkable book. Most of the stories are in quotes, as they told it themselves. A game when every pitch was a strike. The guy who stole first base. A one man triple play. First catcher to use shin guards. Have another 100 pages to read yet and then think I'll reread all of it.

* * *

Thanks for reading, drive carefully and seeya around.

Pamplin Family Day planned

Family Day will be held at Pamplin Community Center this Saturday (Aug. 28) starting at 4 p.m.

A variety of family activities will continue throughout the day. Brunswick stew will be for sale during the day to eat or go (bring your own container).

There will be fun and games for all ages, from horseshoe pitching contests to egg throwing contests.

At 7 p.m., there will be a special ball game between members of the Pamplin Ruritan Club and their wives, and members of the Evergreen Ruritan Club and their wives.

There will be lucky drawings and prize giveaways throughout the day.

The evening will climax with a fireworks show at approximately 10 p.m.

The events are being sponsored by the Pamplin Ruritan Club.

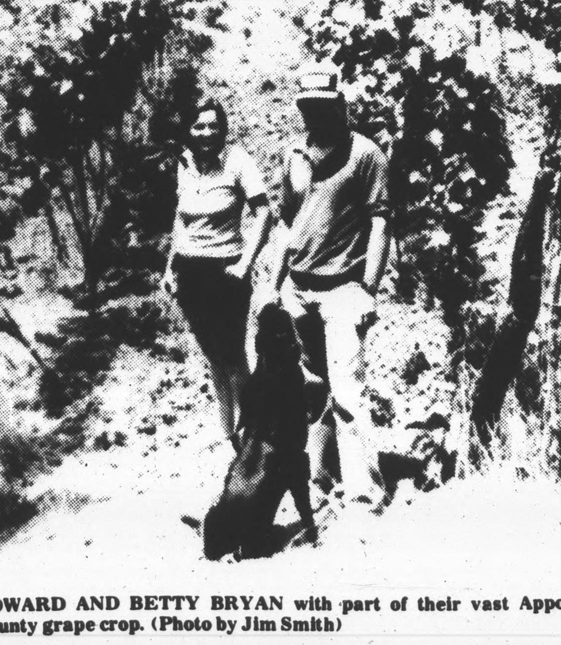

HOWARD AND BETTY BRYAN with part of their vast Appomattox County grape crop. (Photo by Jim Smith)

AUG